

MMDA 'C' / PP NO. /
 C.No. 6976/92
 Part I
 Part II
 A.P. D.P.
 R.Pdt 2-2-92

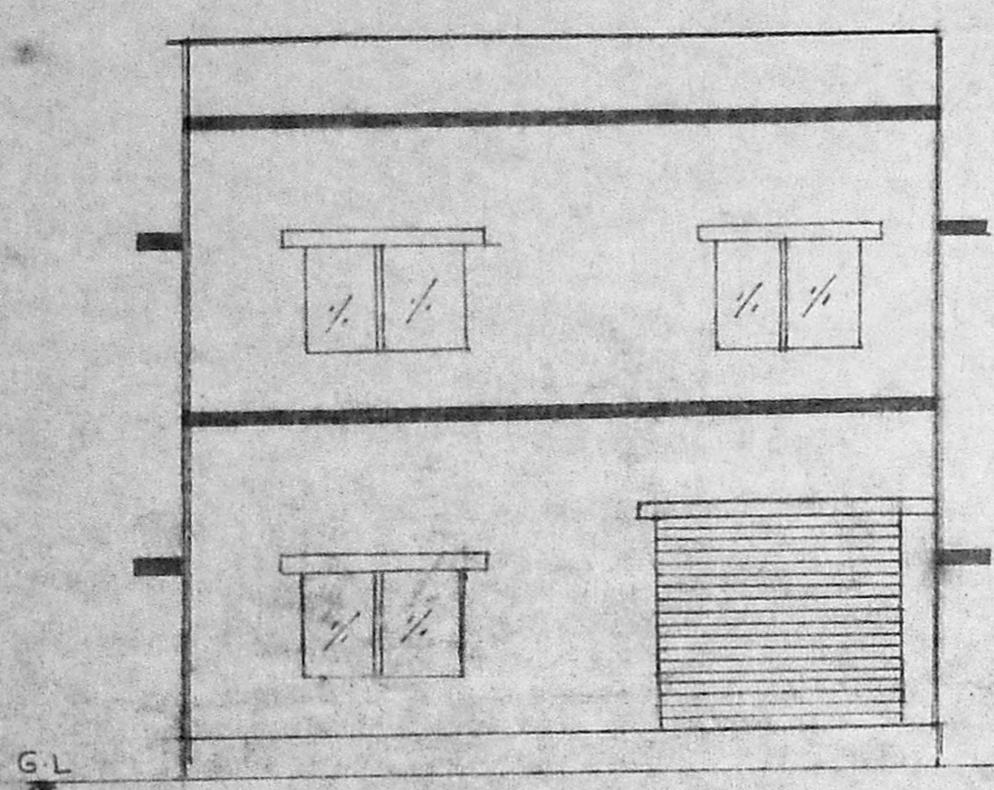

ELEVATION

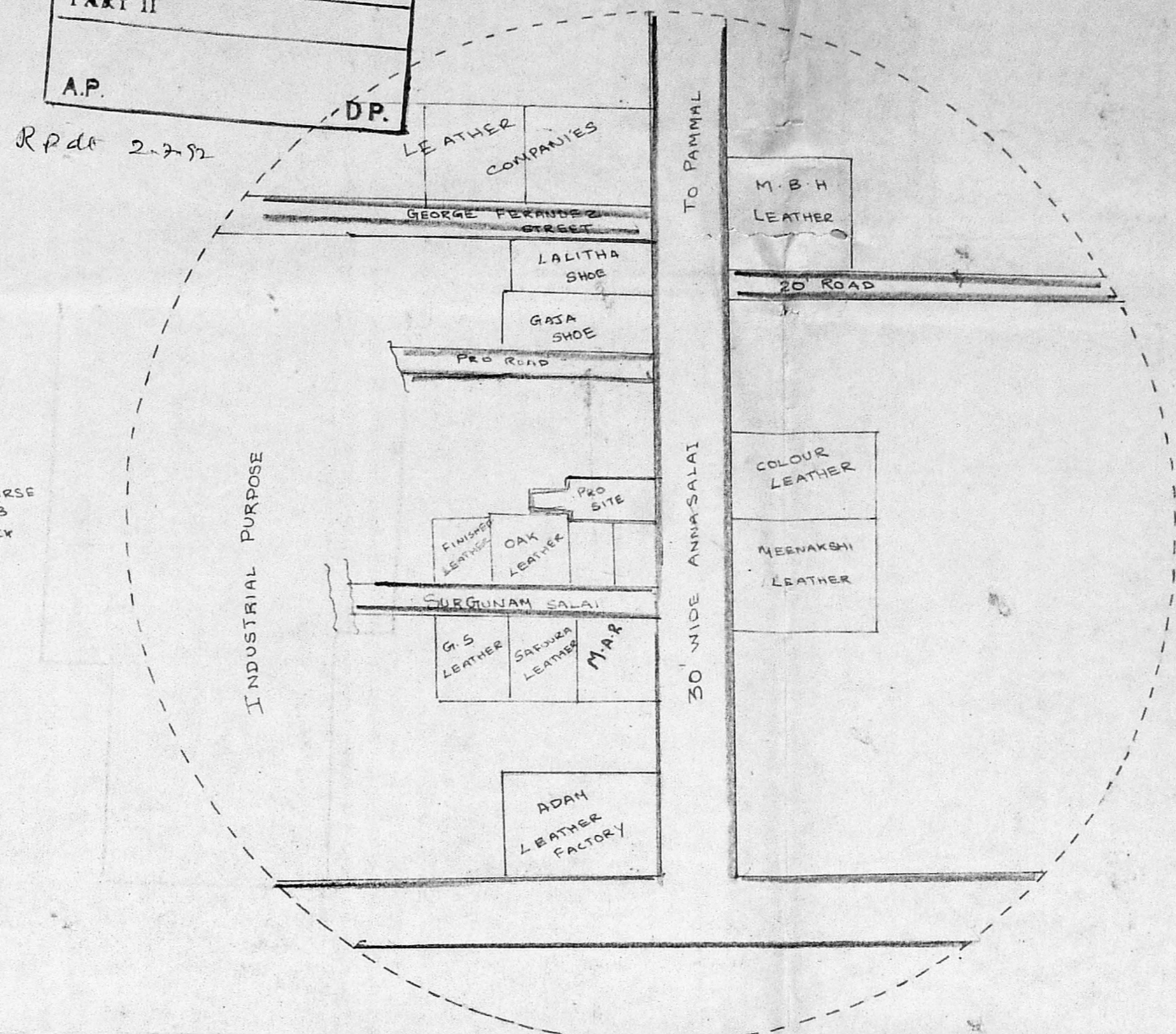
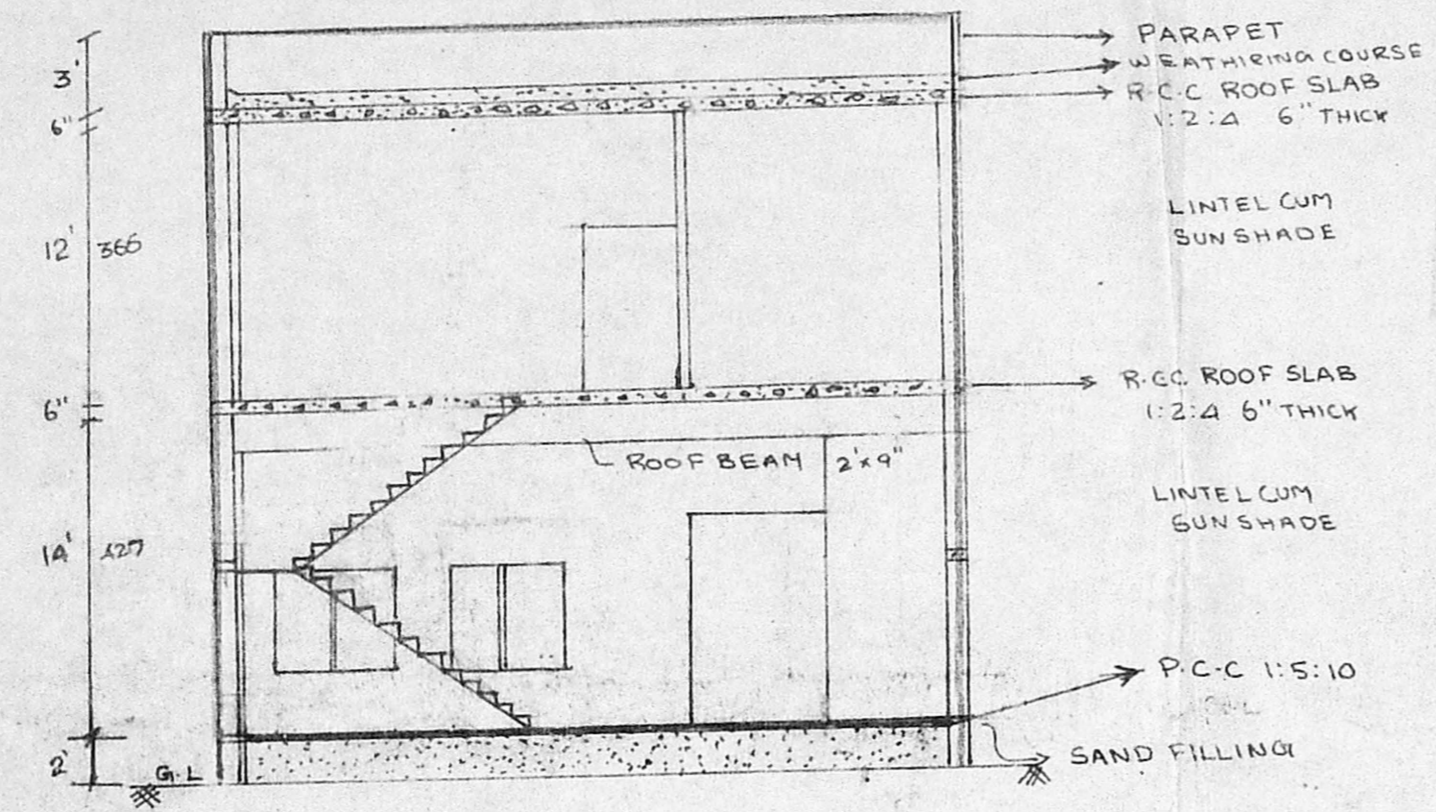

SECTION ON AA

TOPO PLAN
200 M RAIDUS

PLAN SHOWING THE PROPOSED CONSTRUCTION OF FINISHED LEATHER FACTORY AT VACANT PLOT IN S.No 122/31A1 OF 100 PAMMAL VILLAGE IN SAIDA PET TALUK, CHENGAI MGR DISTRICT.

JIONERY DETAILS -

R.S.1	ROOLING SHUTTER	9'x9'
R.S.2	"	6'x9'
W	V STEEL WINDOW	6'x4'6"
W1	STEEL WINDOW	5'x4'6"
W2	STEEL WINDOW	4'x4'6"
V	STEEL VENTILATOR	3'x2'
D	C.W. DOOR	3'x7'

AREA	SQ. FEET	SQ. METER
PLOT	4473	415.70
PLINTH (G.F)	1575	146.37
PLINTH (F.F)	413.70	38.44

COLOUR INDEX

	PROPOSED
	ROAD
	BOUNDARY

SCALE 1CM : 100 CM

P. Singaram
P. SINGARAM

OWNER

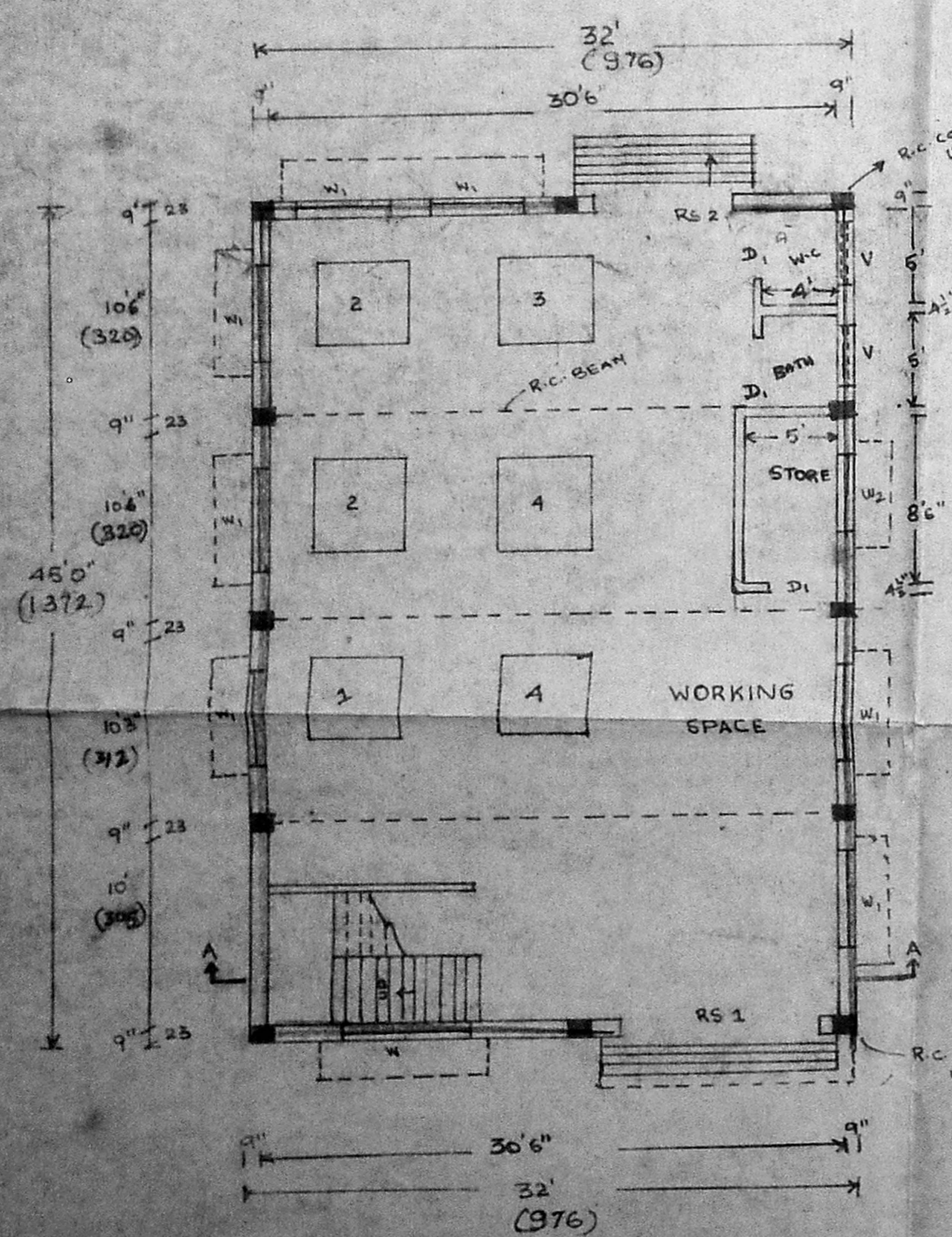

GROUND FLOOR PLAN

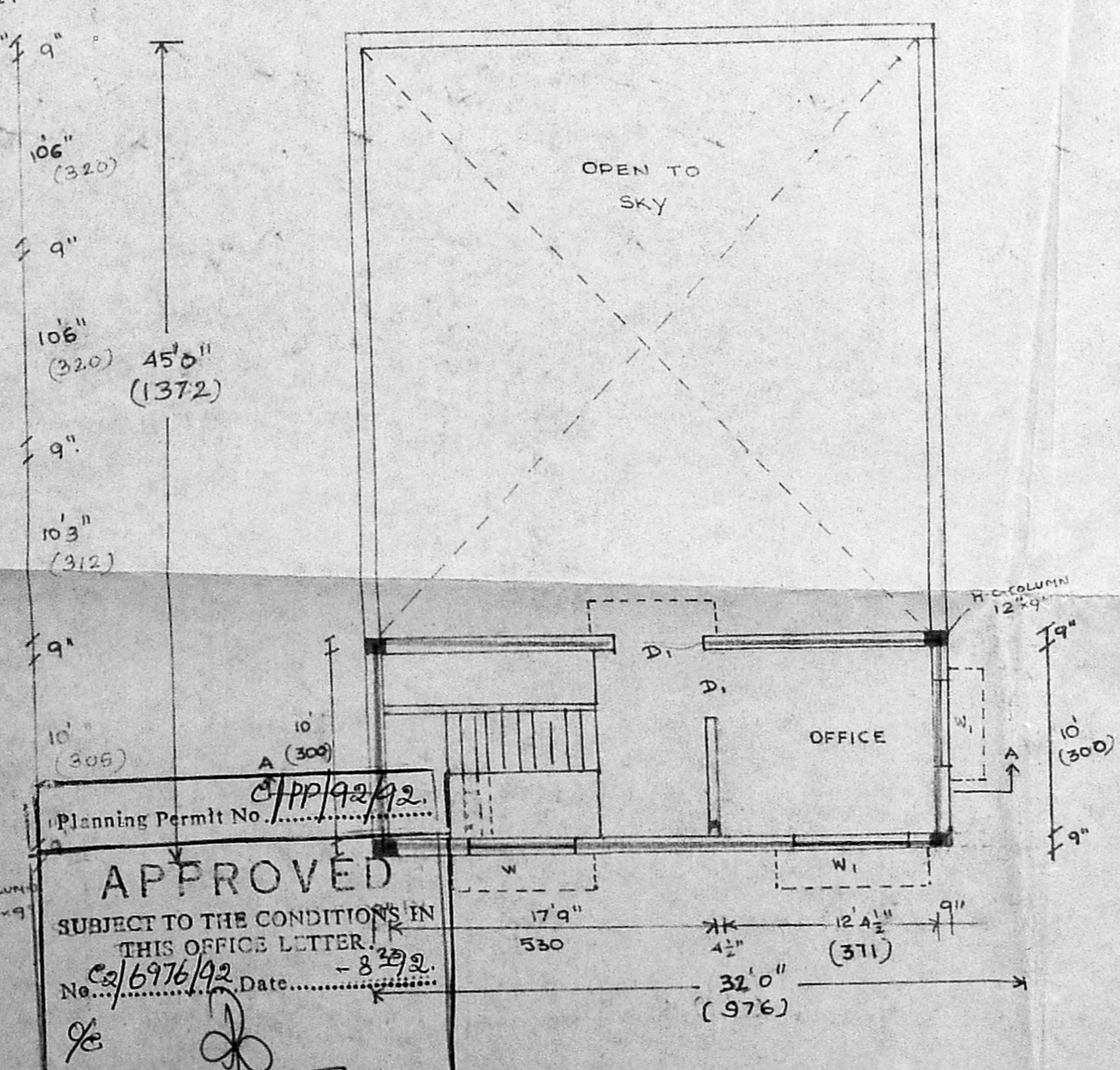

FIRST FLOOR PLAN

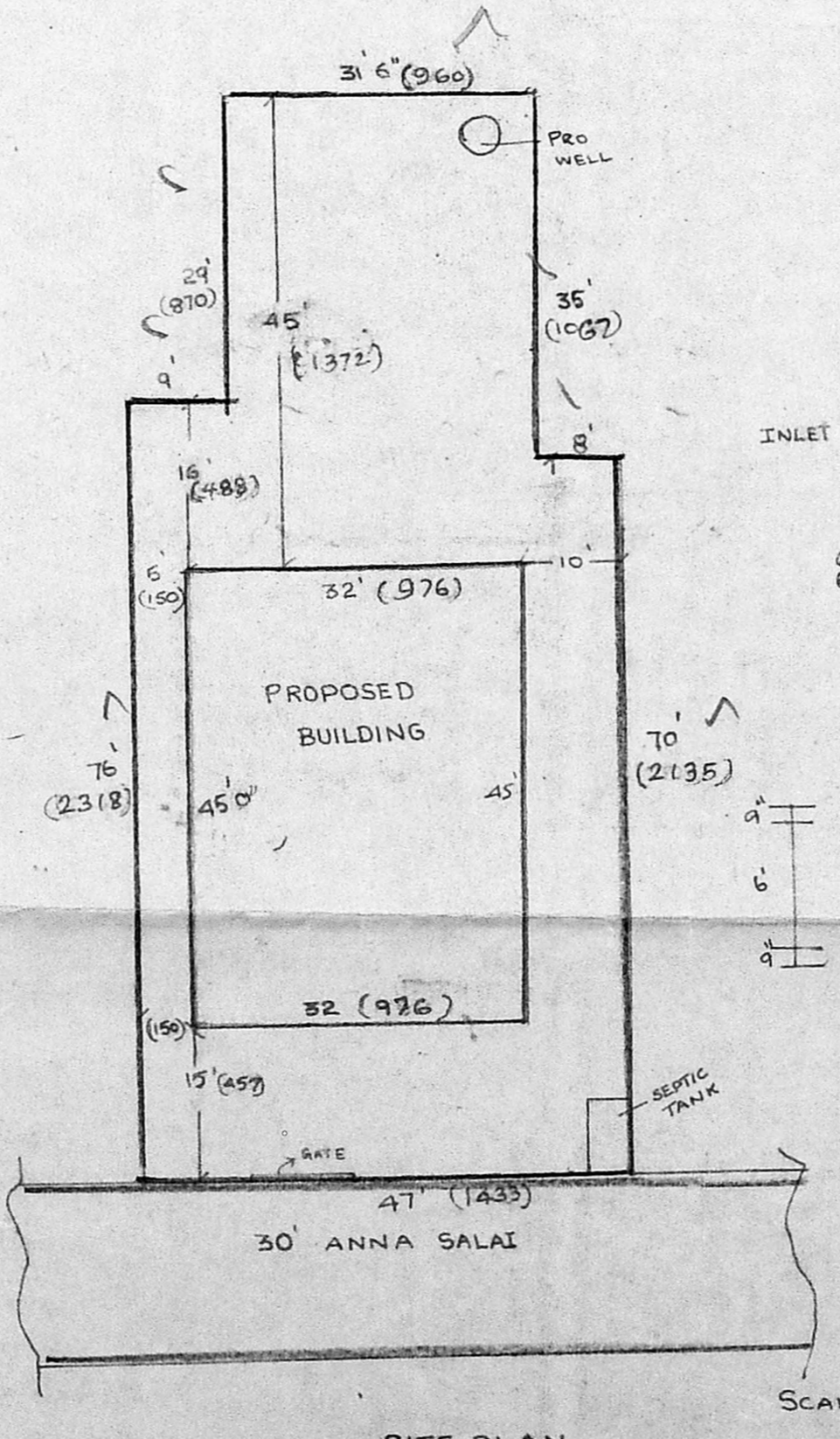

SITE PLAN

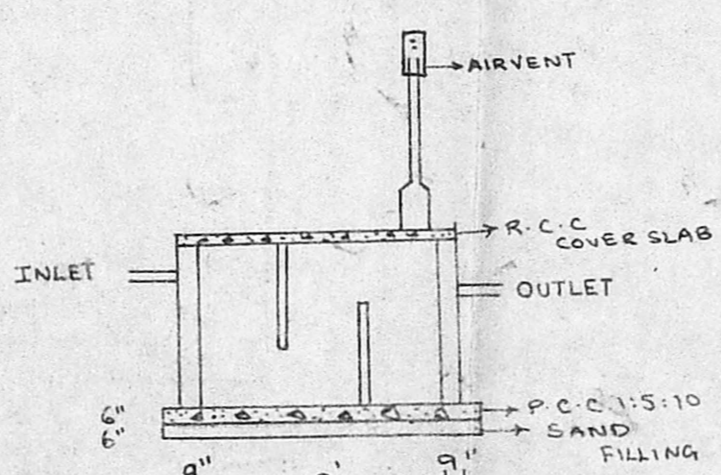

SECTION

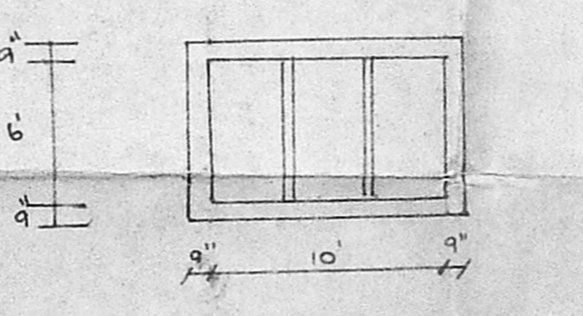

PLAN OF SEPTIC TANK

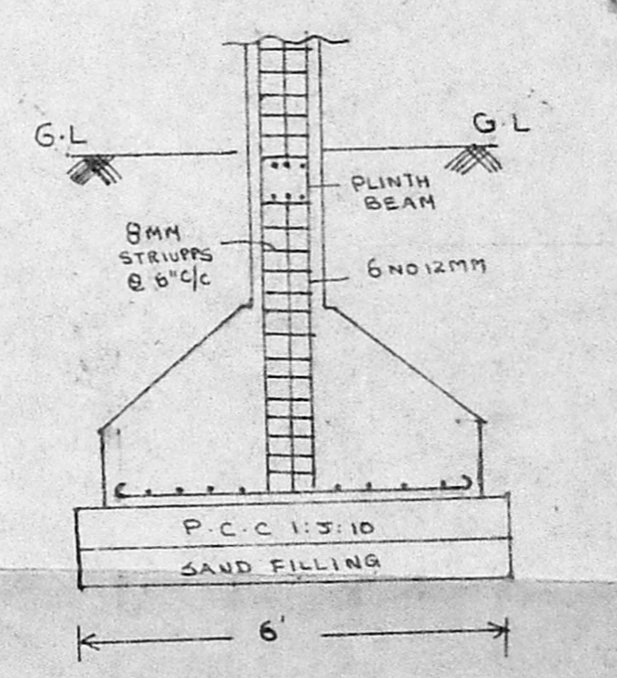

COLUMN DETAILS

Planning Permit No. 6976/92
APPROVED
 SUBJECT TO THE CONDITIONS IN THIS OFFICE LETTER.
 No. 6976/92 Date: 8-2-92
 FOR MEMBER SECRETARY
 MADRAS METROPOLITAN
 DEVELOPMENT AUTHORITY
 MADRAS-600 008.

MACHINERY DETAILS

S.No	NAME OF MACHINE	No's	TOTAL HORSE POWER
1	POLISHING	1	5.00
2	MILLING MACHINE	2	10.00
3	STICHING - MACHINES	15	15.00
4	PRINTING - MACHINES	1	20.00
		Total	50.00

R. Mohan Rao
 R. Mohan Rao, D.S.I.
 LICENSED SURVEYOR
 Corporation of Madras
 REG No. 14
 AMBATTUR TOWNSHIP
 ALANDUR MUNICIPALITY
 Consulting Engineer
 Office: 15, Madley Road
 T. NAGAR, MADRAS-600 008

LICENCED SURVEYOR

Doco 424.9
415.70